Carrie Bair (Liverpool, PA, USA - 1944)
Letter to 'Sis Nellie (Lebanon, PA, USA)
writing about:
Lowell - son in USN
Gene - son, MIA in July 1944 USAAC

The Homefront 1944

Letter to 'Sis Nellie'

Sheldon Bair
(grandson of author and
son of Lowell)

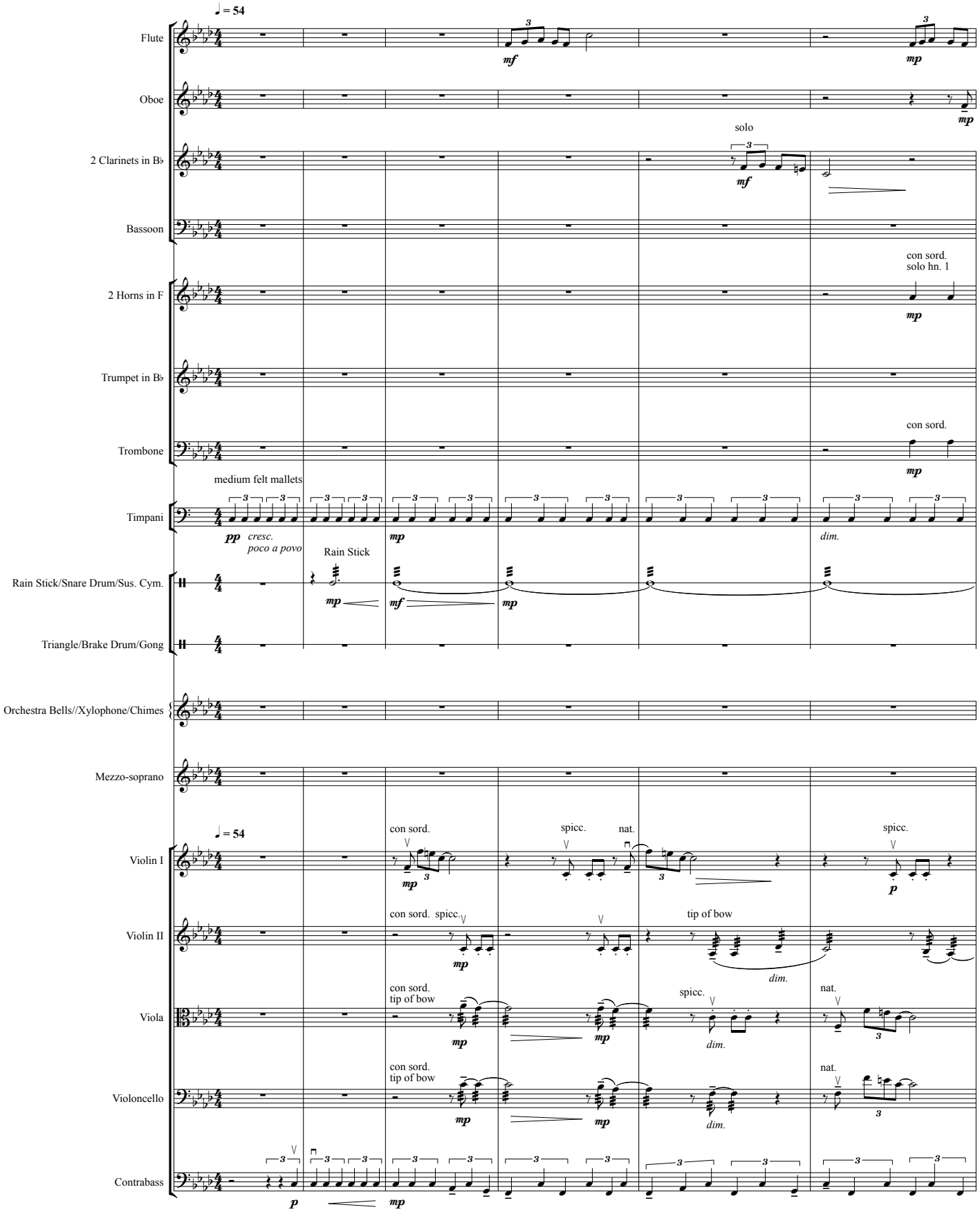

Copyright © 2017

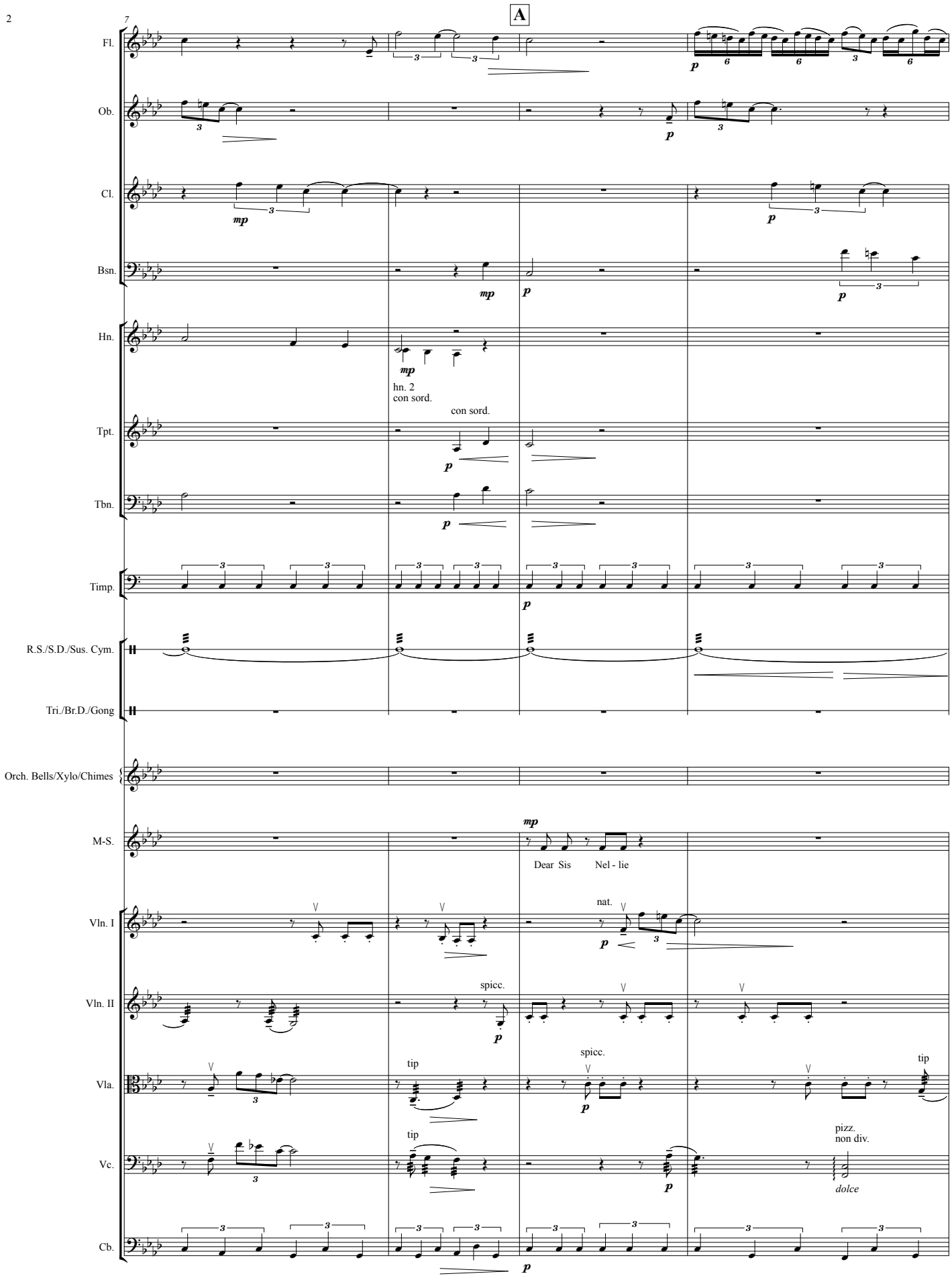
7
A
Fl.
Ob.
Cl.
Bsn.
Hn.
hn. 2
con sord.
Tpt.
con sord.
Tbn.
Timp.
R.S./S.D./Sus. Cym.
Tri./Br.D./Gong
Orch. Bells/Xylo/Chimes
M-S.
Dear Sis Nel - lie
Vln. I
nat.
Vln. II
spicc.
Vla.
tip
spicc.
tip
Vc.
tip
pizz.
non div.
dolce
Cb.

11

Fl.

Ob.

Cl.

Bsn.

Hn.

Tpt.

Tbn.

Timp.

R.S./S.D./Sus. Cym.

Tri./Br.D./Gong

Orch. Bells/Xylo/Chimes

M-S.

This is a rain - y eve.

I have been so tired and ner - vous to -

Vln. I

Vln. II

spicc.

Vla.

simile

Vc.

Cb.